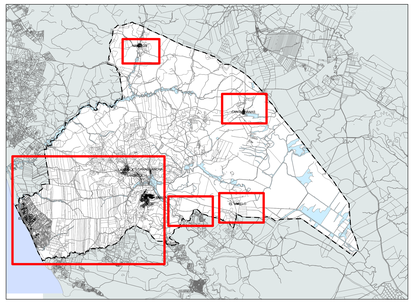

LOCALIZACIÓN. TÉRMINO MUNICIPAL. e 1/100.000

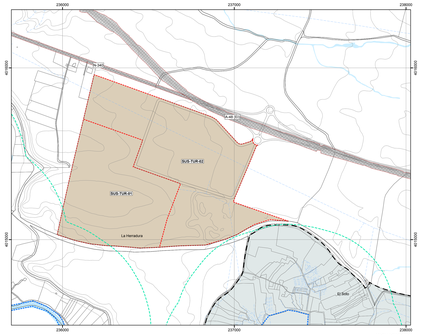

MONTENMEDIO

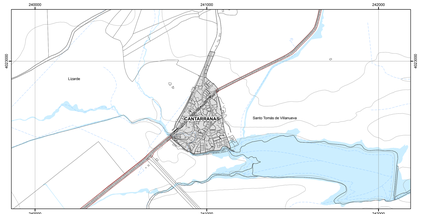

CANTARRANAS

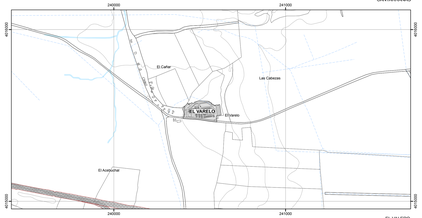

EL VALEÑO

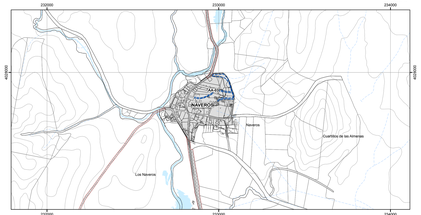
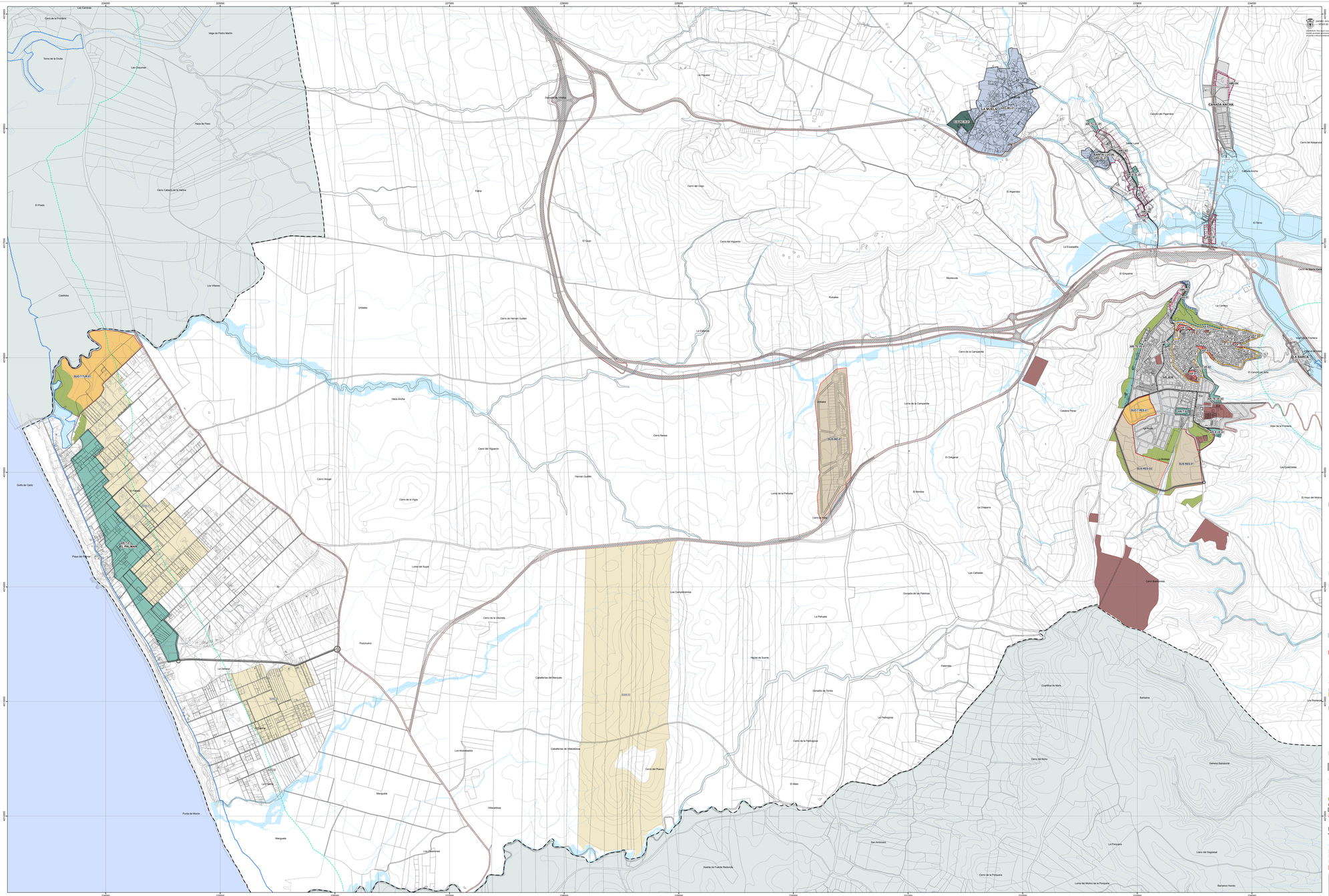
NAVIEROS